

Ⓐ SIDE ELEVATION  
SCALE 1/4" = 1'-0"

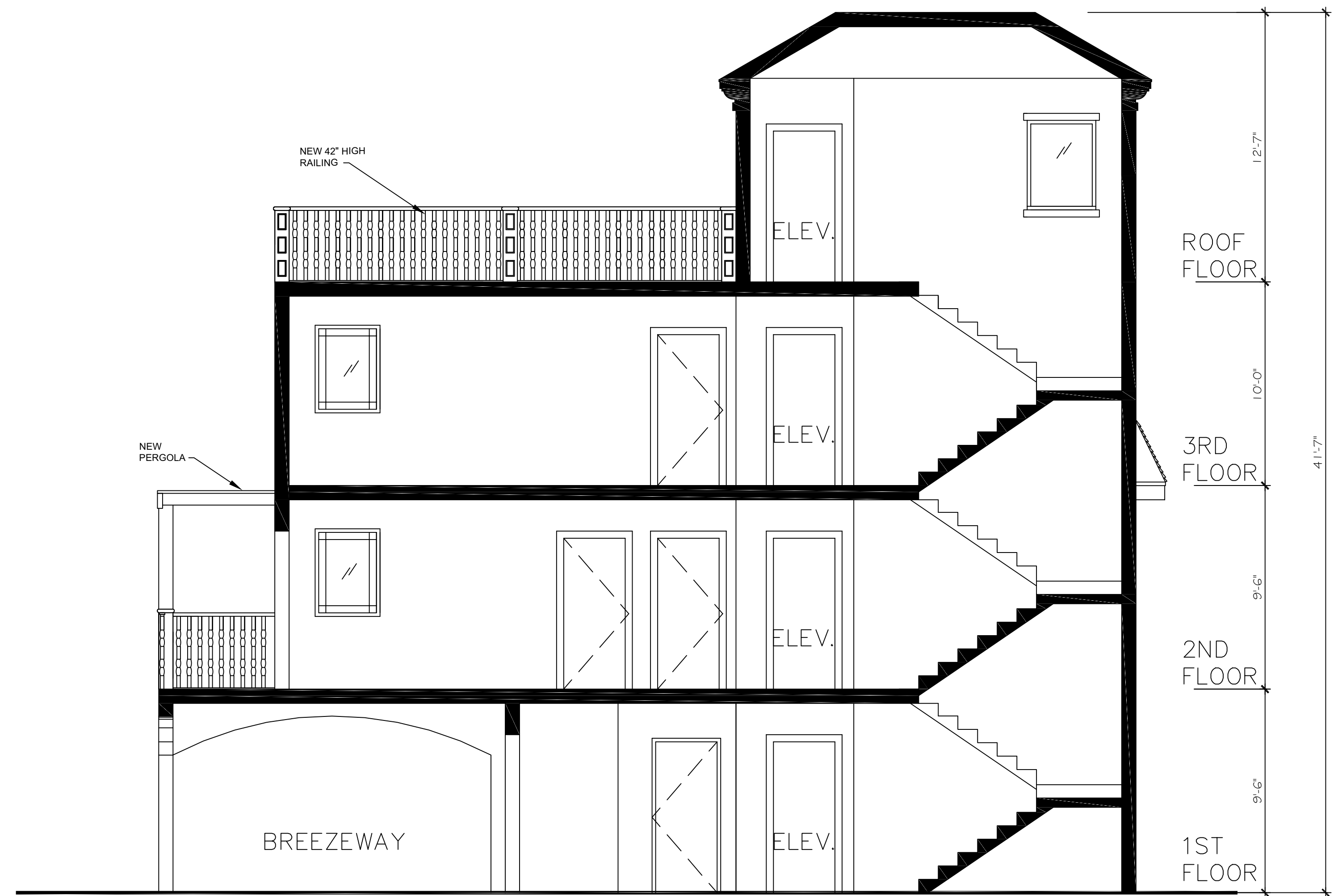

Ⓑ SECTION  
SCALE 1/4" = 1'-0"

REVISIONS BY

PROPERTY OWNER:  
**ANAM USMAN**  
PROPERTY ADDRESS:  
**504 SOUTH OCEAN BLVD  
POMPANO BEACH FL**

TITLE SHEET  
SECTIONS

luis e  
uriarte:A014  
10D000001  
781958B292  
00001AE9  
Digitally signed  
by luis e  
uriarte:A01410D  
00001781958B  
29200001AE9  
Date: 2021.06.09  
10:46:44 -0400

ARCHITECT:  
LUIS E. URIARTE  
Florida Architect License # AR 94107  
18100 ATLANTIC BOULEVARD PHONE 786 290 9800  
Email: invusa@live.com

DRAWN BY:  
**LUIS URIARTE**  
DATE  
**6.3.20021**  
SCALE:  
**AS NOTED**  
PROJECT :

**DRC**  
**009**  
**SECT.**  
**PZ21-12000018**  
**7/7/2021**